

# Patient report

Bio-Rad                      DATE: 01/28/2019  
D-10                         TIME: 08:49 PM  
S/N: #DJ4I016123        Software version: 4.20-2  
Sample ID:                 10355458  
Injection date             01/28/2019 08:27 PM  
Injection #: 44             Method: HbA1c  
Rack #: ---                 Rack position: 1

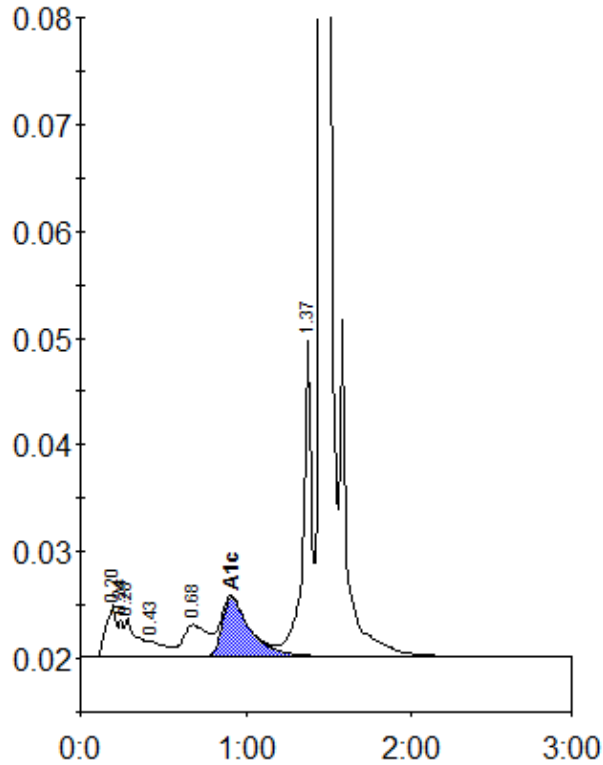

Peak table - ID: 10355458

| Peak        | R.time | Height  | Area    | Area % |
|-------------|--------|---------|---------|--------|
| A1a         | 0.20   | 4891    | 20348   | 1.3    |
| Unknown     | 0.24   | 3463    | 7591    | 0.5    |
| A1b         | 0.28   | 3621    | 16983   | 1.1    |
| F           | 0.43   | 1471    | 11076   | 0.7    |
| LA1c/CHb-1  | 0.68   | 2999    | 30726   | 1.9    |
| A1c         | 0.91   | 5573    | 65804   | 5.9    |
| P3          | 1.37   | 30483   | 111065  | 7.0    |
| A0          | 1.45   | 453518  | 1321752 | 83.4   |
| Total Area: |        | 1585345 |         |        |

|                |     |
|----------------|-----|
| Concentration: | %   |
| A1c            | 5.9 |